# The Beginner Blues

L. Beekman

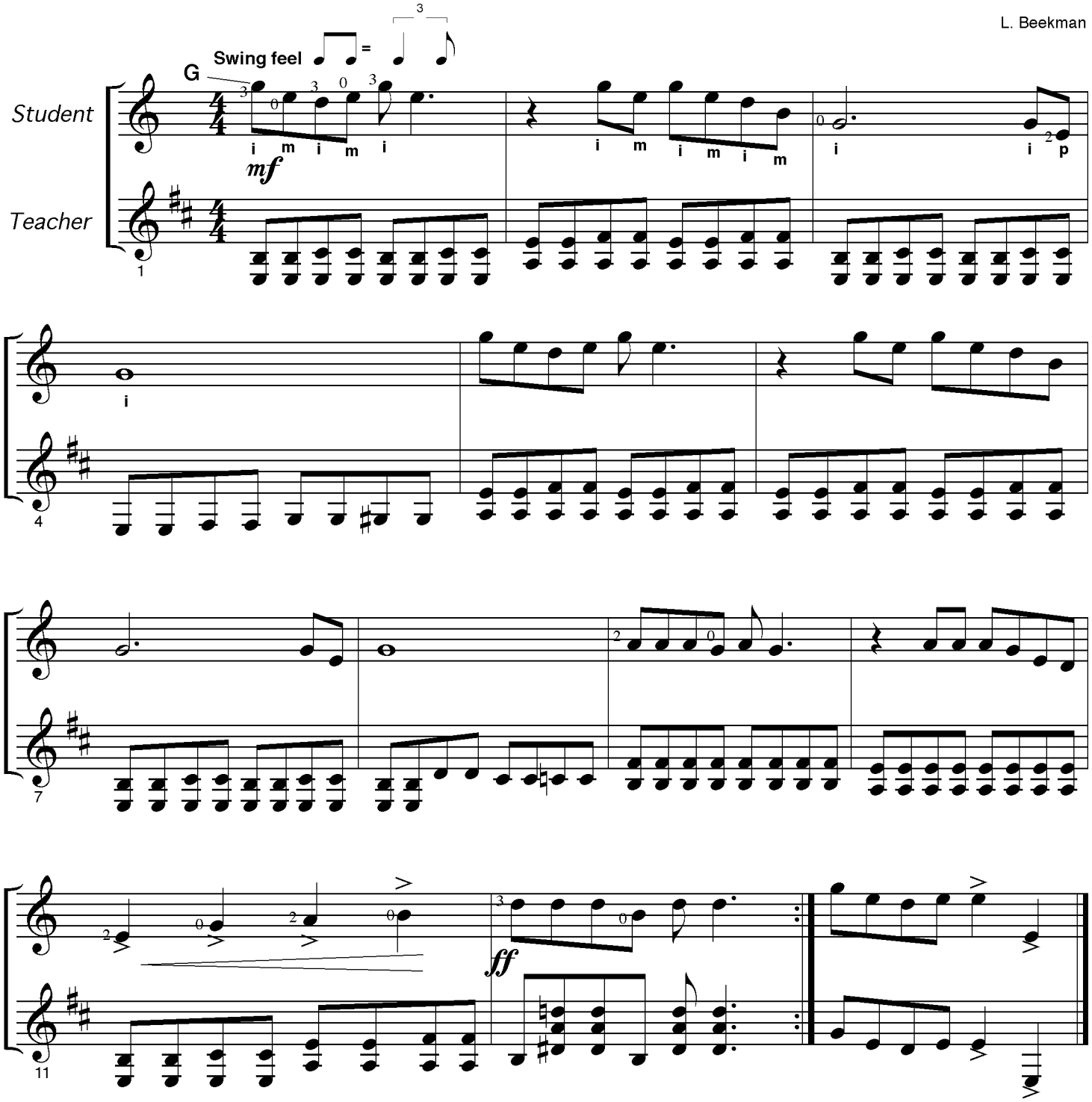


---

## New note:

G = 1st string, 3rd fret (written on top space above staff)

Note "Swing feel" indication (see p. 37). If you don't play this piece with swing eighths, it won't sound like the blues!)



© 2001 Larry G. Beekman