La Casa de Miguel

Jim Giddings

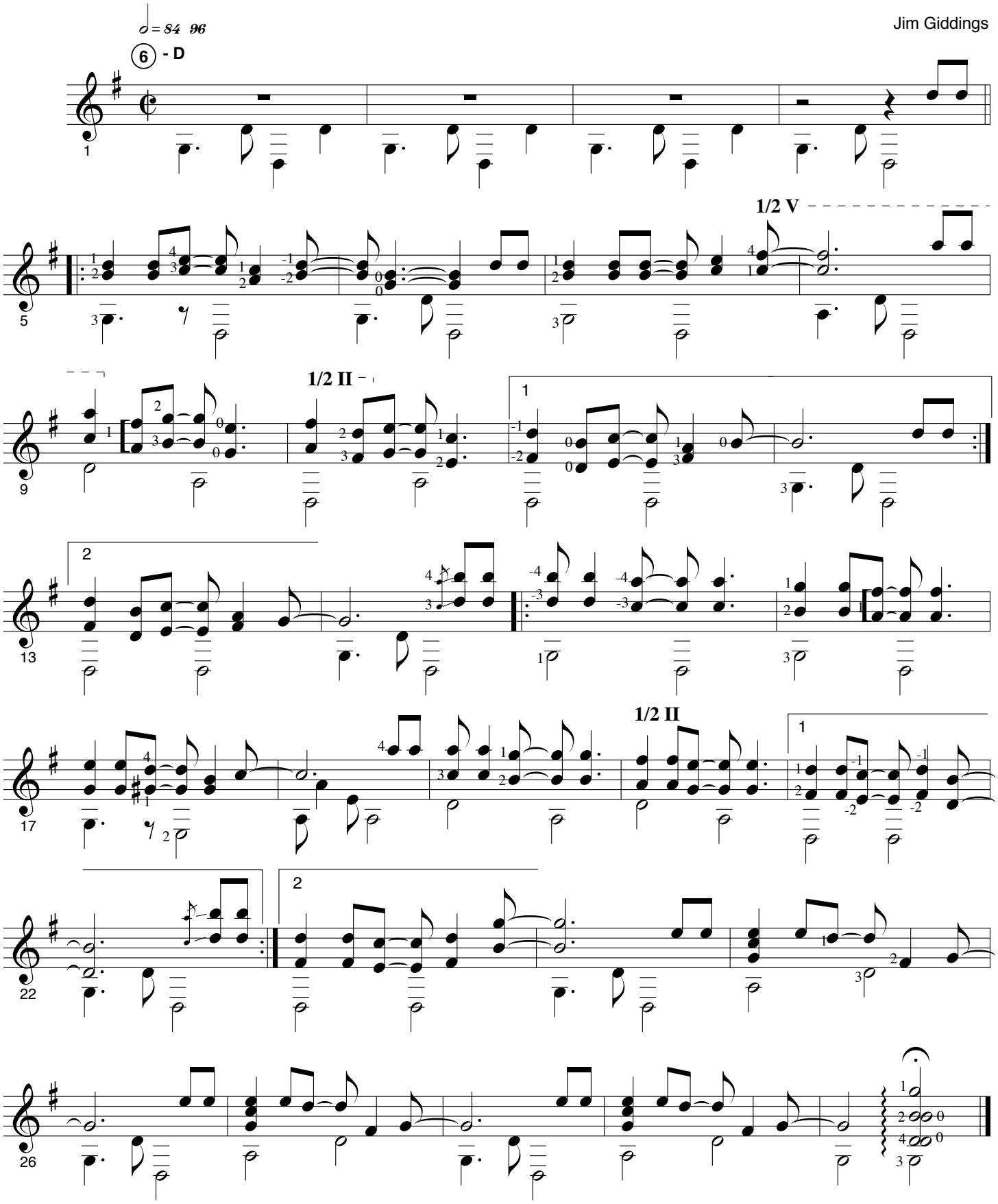

© 2003 Jim Giddings